

© Crown copyright and database rights 2018 Ordnance Survey 100018668



South and Vale GIS

at a scale of 1:2,500



South Oxfordshire District Council is licensed to use Ordnance Survey mapping for its own business use as a member of the Public Sector Mapping Agreement.

Persons viewing this mapping should contact Ordnance Survey copyright for advice where they wish to use Ordnance Survey mapping for their own use.



© Crown copyright and database rights 2018 Ordnance Survey 100018668



South and Vale GIS

at a scale of 1:2,500



South Oxfordshire District Council is licensed to use Ordnance Survey mapping for its own business use as a member of the Public Sector Mapping Agreement.

Persons viewing this mapping should contact Ordnance Survey copyright for advice where they wish to use Ordnance Survey mapping for their own use.

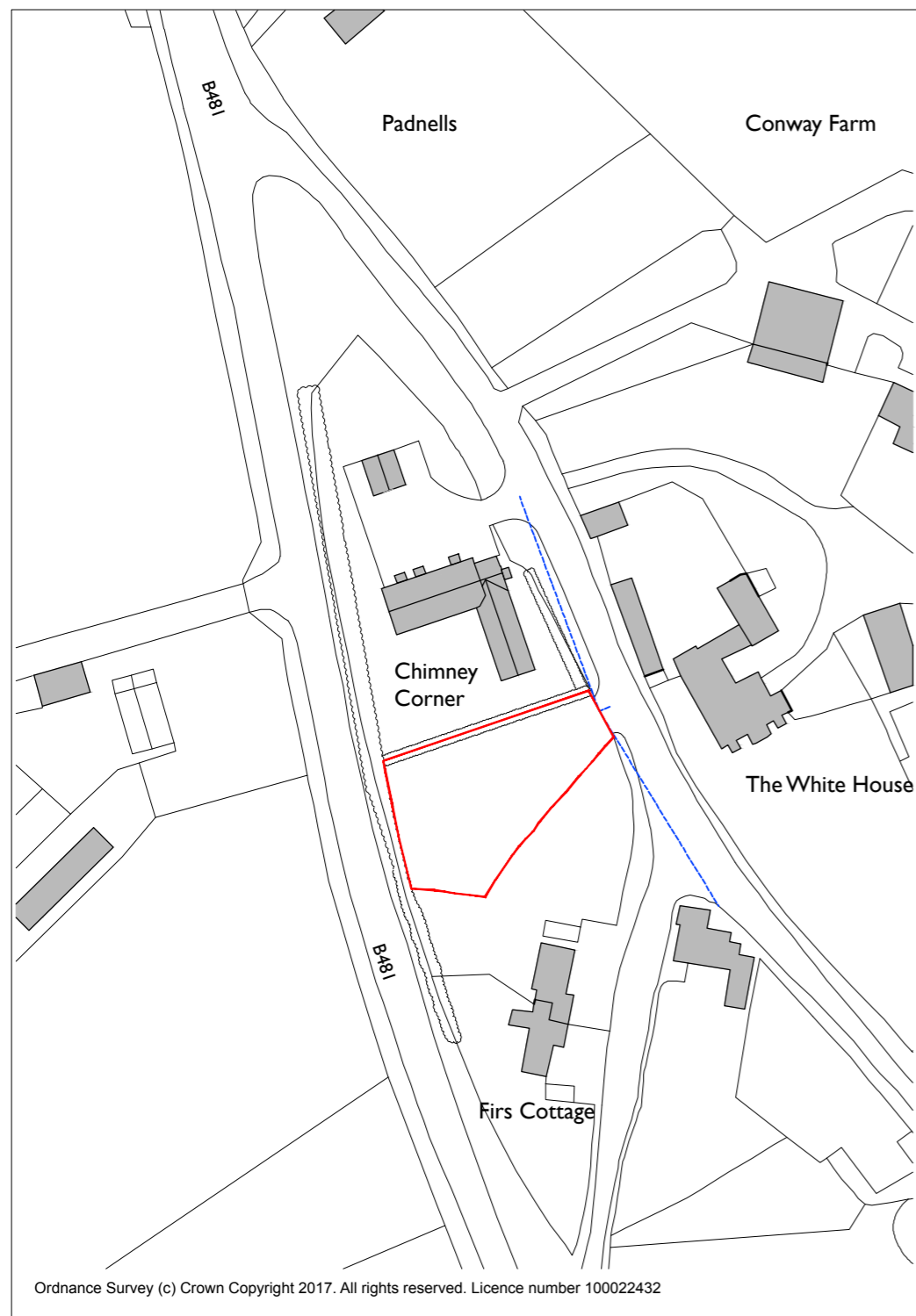

01 LOCATION PLAN 1:1250

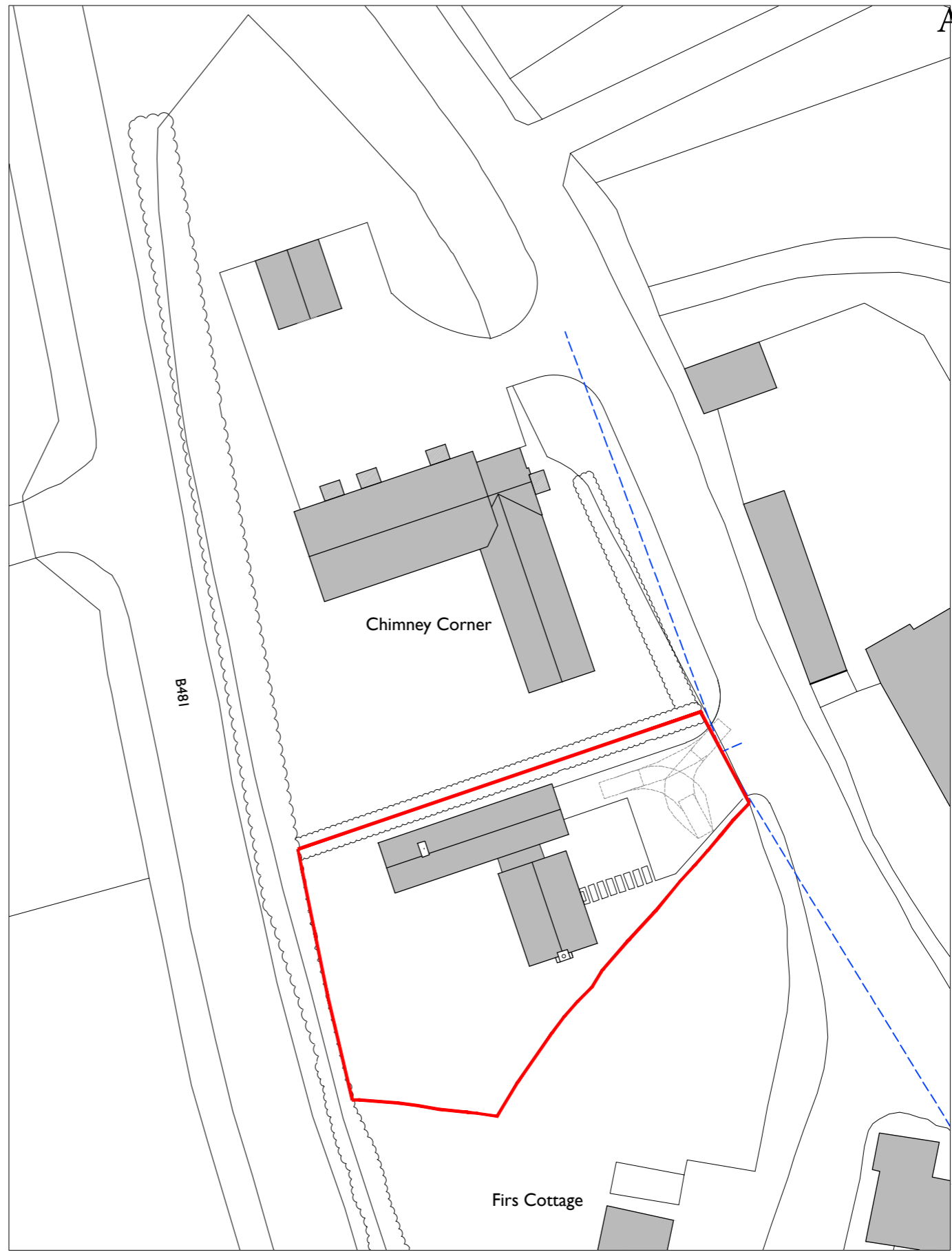

02 BLOCK PLAN 1:500

--- Visibility spray

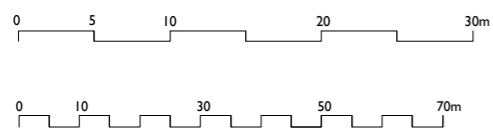

Status: Planning

Scale: 1:1250 & 1:500 @ A3

NOTE: This drawing is to be scaled for planning purposes only

Drawing: Location & Block Plan

Dwg No: 194-D-00

Date: 20.02.2018

Project: Chimney Corner

Address: Chimney Corner, Satwell, Rotherfield Greys, Henley on Thames, RG9 4QZ

Client: Mr Trevor Jenkin

ob
architecture.

The Dispensary, 5-6 The Square, Winchester, Hants SO23 9ES
01962 865344 obarchitecture.co.uk info@obarchitecture.co.uk

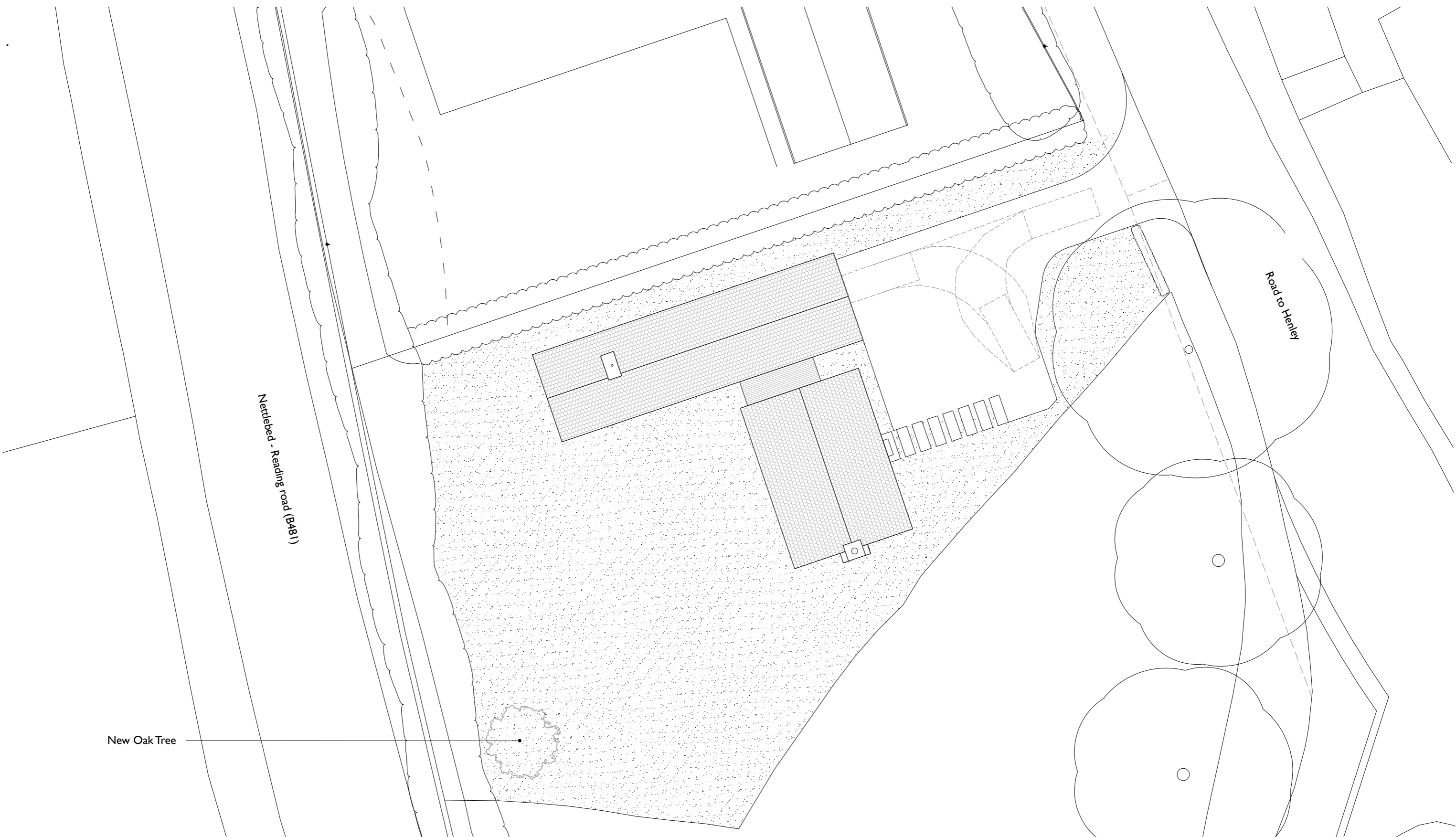

01 SITE PLAN



Status: Planning	Drawing: Site Plan	Project: Chimney Corner
Scale: 1:200 @ A3	Dwg No: 194-D-01	Address: Chimney Corner, Satwell, Rotherfield Greys, Henley on Thames, RG9 4QZ
NOTE: This drawing is to be scaled for planning purposes only	Date: 26.04.2018	Client: Mr Trevor Jenkin

ob architecture.

The Dispensary, 5-6 The Square, Winchester, Hants SO23 9ES
 01962 865344 obarchitecture.co.uk info@obarchitecture.co.uk

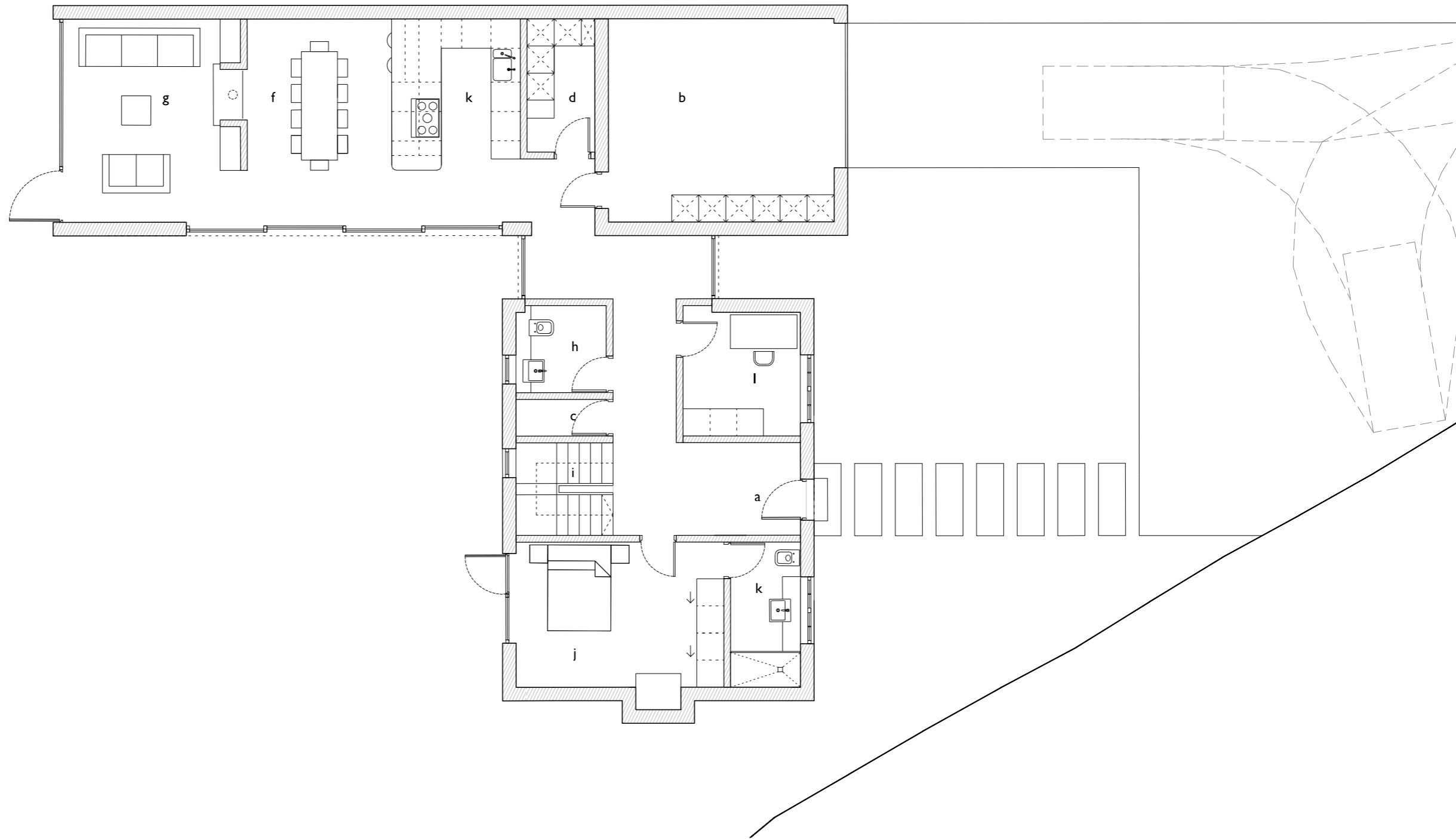

- a entrance
- b garage/storage
- c coats/storage
- d Utility room
- e Kitchen
- f Dining room
- g Living room
- h WC
- i staircase
- j Bedroom I
- k en-suite
- l Study

01 GROUND FLOOR PLAN



Status: Planning	Drawing: Ground Floor Plan	Project: Chimney Corner
Scale: 1:100 @ A3	Dwg No: 194-D-03	Address: Chimney Corner, Satwell, Rotherfield Greys, Henley on Thames, RG9 4QZ
NOTE: This drawing is to be scaled for planning purposes only	Date: 20.02.2018	Client: Mr Trevor Jenkin

ob architecture.

The Dispensary, 5-6 The Square, Winchester, Hants SO23 9ES
 01962 865344 obarchitecture.co.uk info@obarchitecture.co.uk

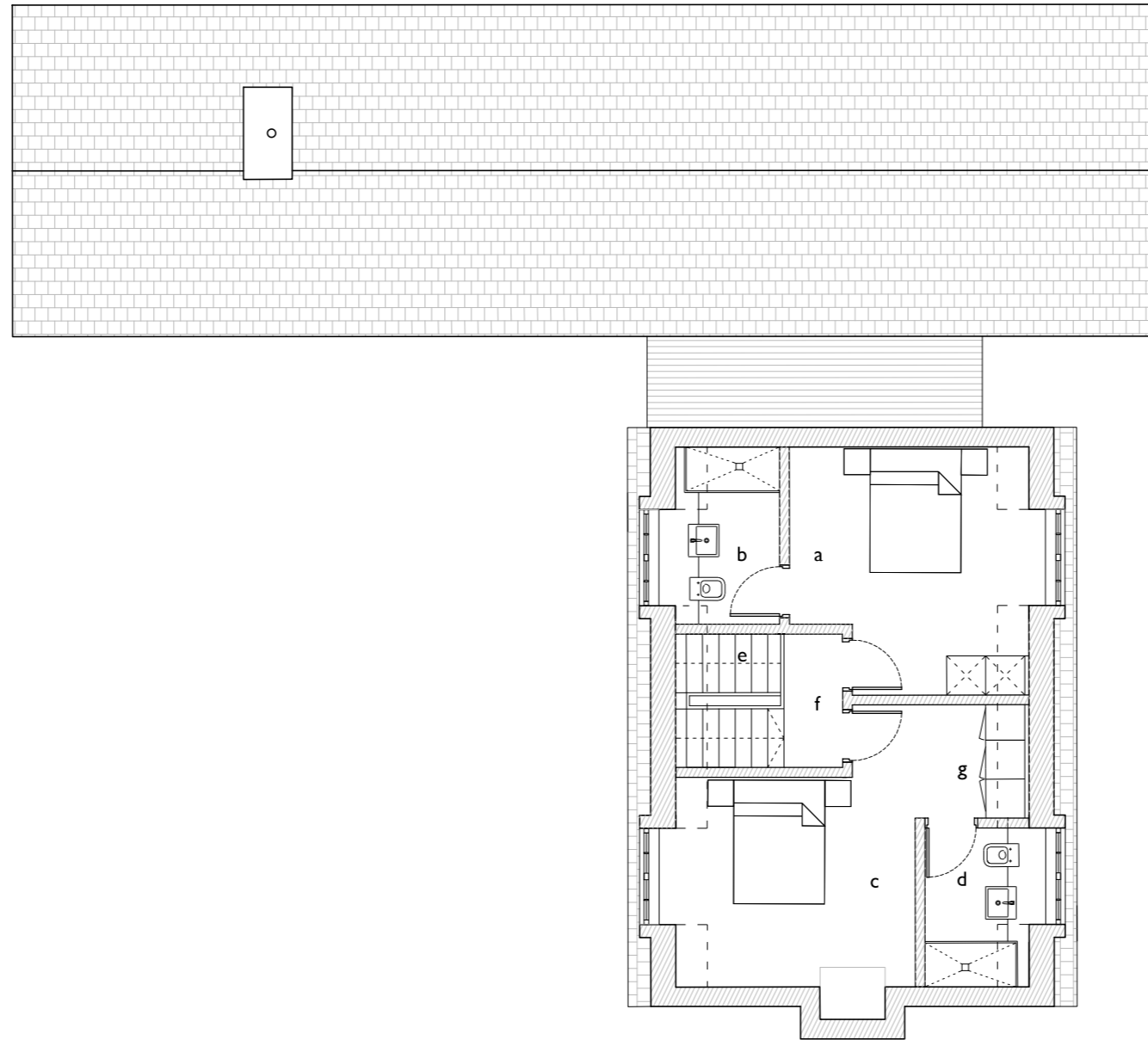

- a Bedroom 2
- b en-suite
- c Bedroom 3
- d en-suite
- e stairs
- f landing
- g dressing room

01 FIRST FLOOR PLAN



Status: Planning
 Scale: 1:100 @ A3

Drawing: First Floor Plan
 Dwg No: 194-D-04

Project: Chimney Corner
 Address: Chimney Corner, Satwell, Rotherfield Greys, Henley on Thames, RG9 4QZ

NOTE: This drawing is to be scaled for planning purposes only

Date: 20.02.2018

Client: Mr Trevor Jenkin



The Dispensary, 5-6 The Square, Winchester, Hants SO23 9ES
 01962 865344 obarchitecture.co.uk info@obarchitecture.co.uk

- a Timber cladding, colour & type TBC
- b Handmade clay tiles
- c Flint
- d Brick
- e Timber windows painted white
- f Aluminium framed windows
- g Galvanized steel gutters and downspouts



01 WEST ELEVATION

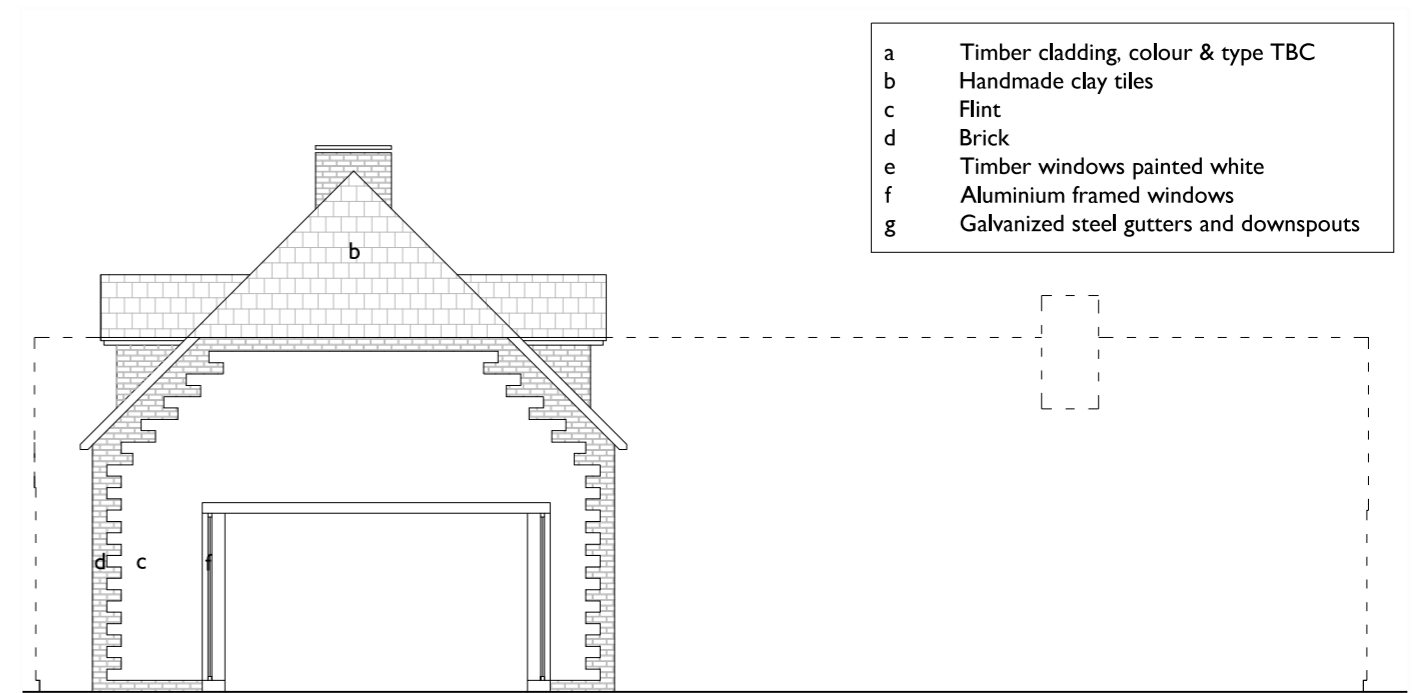

01 NORTH ELEVATION

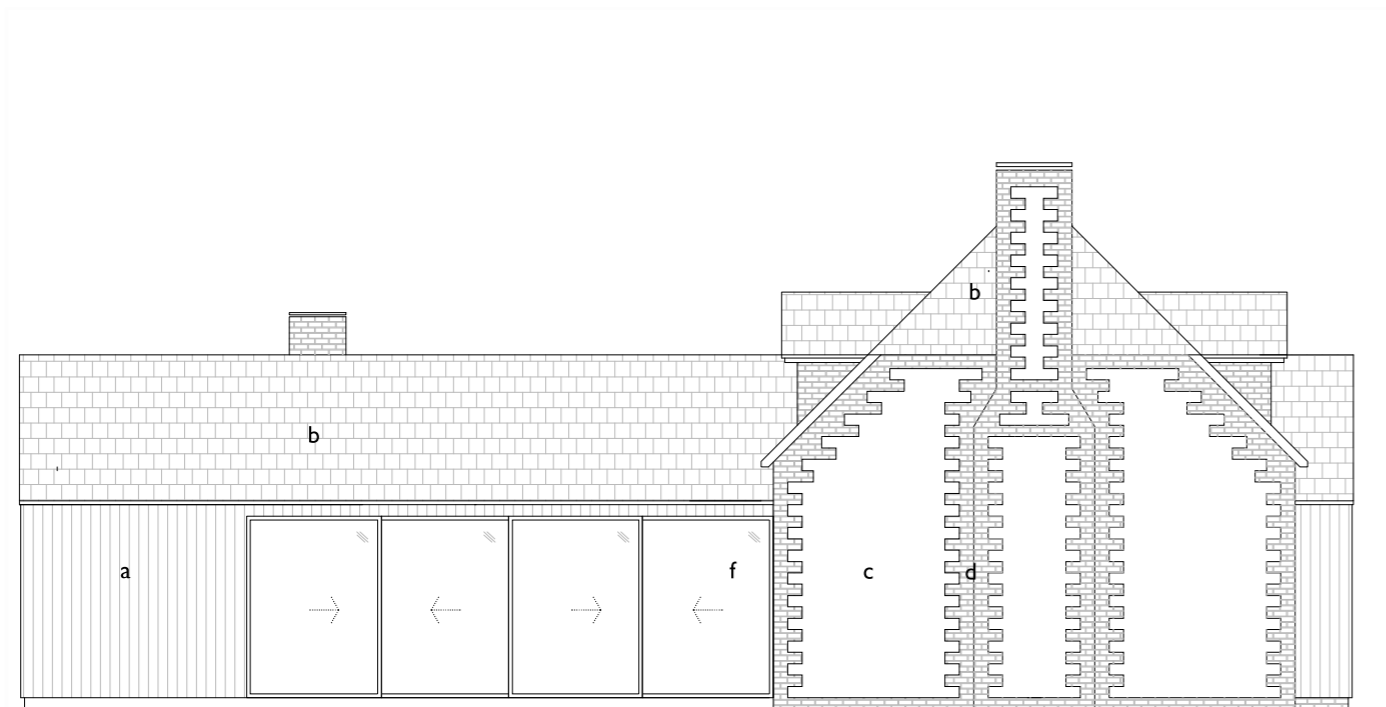

03 SOUTH ELEVATION



01 EAST ELEVATION



Status: Planning
 Scale: 1:100 @ A3

Drawing: Elevations
 Dwg No: 194-D-05

Project: Chimney Corner
 Address: Chimney Corner, Satwell, Rotherfield Greys, Henley on Thames, RG9 4QZ

NOTE: This drawing is to be scaled for planning purposes only

Date: 20.02.2018

Client: Mr Trevor Jenkin

This page is intentionally left blank